SHARON HIGH SCHOOL

SENIOR CLASS YEAR BOOK

Sharon, Massachusetts

June, Nineteen Hundred Thirty-six

60984 81800

SHARON HIGH SCHOOL

SENIOR CLASS YEAR BOOK

1936

YEAR BOOK STAFF

Editor-in-Chief	Richard Newton
Write Ups	Mary Brigham Gerda Hagendorn Philomena Mace Hugh Williams
Business Managers	Bryce Moulton Alice Roach Albert Connors Dana Beach
Circulation Manager	Arthur Wright

In Memoriam

MARTHA BURLINGAME

EDWARD GEORGE

Senior Class of 1936

FLORENCE ALLMAN
"Floss"

"Variety is the spice of life."

Glee Club 9-10-11-12; Tennis Tourn. 9-10-11; All Around Club 10-11; Vice-Pres. of Class 10-11; Basketball 10-11-12; Concert 10; Fashion Show 11; Capt. of Magazine Drive 11; Field Hockey 11; Dramatic Club 11-12; Operetta 12.

DANA BEACH
"Philbert"

"Men of few words are the best men."

Business Club 10; Glee Club 11-12; Basketball 11-12; Assistant Mgr.; Dramatic Club 12; Operetta 12.

ROBERTA BEACH

"We have much to enjoy in the quiet and retirement of our thoughts."

Glee Club 9-10-12; Business Club 10; Operetta 12.

WEBSTER BLAKE

"Music has charms, too."

Orchestra 10-12.

MARY BRIGHAM
"Ham"

"Laugh and the world laughs with you."

Latin Club 10-11-12; French Club 11-12; Sec. of French Club 12; Librarian 11; Student Council 12; Dramatic Club 12; Gym. exhibit 9-10; Tennis Tourn. 11; Badminton Tourn. 12; All Around Club 10-11-12.

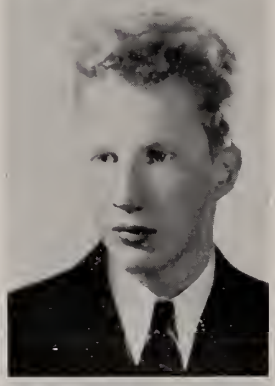

RICHARD BROOKFIELD
"Dick"

"Placid and purposeful like a deep river."

Tennis Tourn. 11-12; Glee Club 10; French Club 10.

VIRGINIA BRULE
"Ginny"

"A girl who is a studied sailor of the high C's."

Class Treasurer 9; Gym. exhibit 10; Glee Club 9-10-11-12; Operetta 9-12; Latin Club 10-11-12; French Club 11-12; All Around Club 10-11-12; Dramatic Club 12; Student Council 12; Class Secretary and Treasurer 11-12; Concert 10; American Legion Prize Essay 12.

ERNEST BRYANT
"Ernie"

"Pleased with a rattle, tickled with a straw."

Orchestra 9; Intermural basketball 9-10; Glee Club 10; Golf 11.

CATHERINE CARNEY
"Bunny"

"There is a naughty twinkle in her eye."

Latin Club 10-11-12; French Club 11-12; Badminton Tourn. 12; Tennis Tourn. 11; Dramatic Club 12; Gym. exhibit 9-10; Glee Club 9-10-11-12; Basketball 11-12; Operetta 9-12; All Around Club 10-11-12; Commencement Speaker 12.

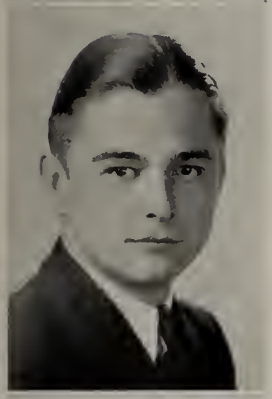

ALBERT CONNORS
"Butch"

"I dare do all that becomes a man,
who dares do more is none."

Baseball 9-12; Capt. of baseball 9; Glee Club 10-11-12; Operetta 12; Dramatic Club 12; Basketball 9-12.

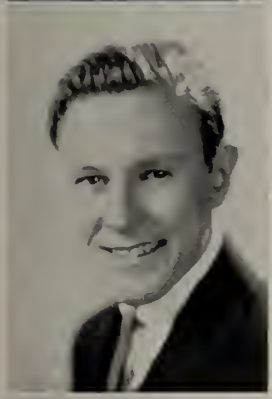

GEORGE FERRIS
"Ferrit"

"Just keep 'scouting' around the world."

Cheer Leader 10; Glee Club 12; Operetta 12; Stamp Club 12; Orchestra 12.

MARY FITZPATRICK
"Fitzy"

"Setting raillery aside—
Let us attend to serious matters."

Glee Club 10-11-12; French Club 11; Dramatic Club 12; Basketball 11; Assistant Mgr.; Gym exhibit 9-10; Basketball 12; Mgr.; Operetta 1-2; Badminton Tourn. 12; All Around Club 10-11-12; Field Hockey 11.

MARIE GEORGE
"T"

"Thou who hast the fatal gift of beauty."

Basketball 10-11-12; Capt. 12; Glee Club 9-10-11-12; Household exhibit 9; Operetta 9-12; Vice-Pres. 10; Dramatic Club 12; Concert 10; Badminton Tourn. 12; Cheer Leader 10-11-12.

DANIEL GIRALAMO
"Danny"

"Still waters run deep."

Glee Club 12; Business Club 11.

DONALD GOWING
"Don"

"With flattering words and gentle tone to woo and win a guileless maid."

Student Council 12; Class Play 9; Stamp Club 11-12; Science Club 12; Vice-Pres. 9; Dramatic Club 12; Commencement Speaker 12; Rensselaer Medal 12.

PRISCILLA GRANT
"Pris"

"Those two dimples which radiate a smile."

Latin Club 10-11; Glee Club 10-11-12; Concert 10; Operetta 12; Dramatic Club 12; All Around Club 10-11-12.

GERDA HAGENDORN

"She that hath knowledge spareth her words."

The Voice 9; Librarian 12; Gym exhibit 9.

JOHN HAYES
"Slugger"

"For he's a jolly good fellow which nobody can deny."

Glee Club 9-10-11-12; Baseball 10-11-12; Operetta 12; Dramatic Club 11-12.

LOUISE HAYES
"Hon"

"Tall, Fair, and Charming."

Glee Club 9-10-11-12; Basketball 10-11-12; Dramatic Club 12; Operetta 12; Student Council 12; Exhibit 12; Badminton Tourn. 12.

ETHEL HODGE
"Eth"

"You are just the type to type so well."

Glee Club 10-11-12; Concert 10; All Around Club 10-11-12; Operetta 12; Home Economics Exhibit 9-10-11-12; Business Club 10.

PHILOMENA MACE
"Fil"

"With eyes that look into the very soul."

Basketball 10-11-12; Field Hockey 12 Capt.; Glee Club 10-11-12; Business Students Club 10; Dramatic Club 12 Pres.; Undergraduate Speaker 11; Assistant Librarian 11; Student Council 12; Cheer Leader 11-12; Operetta 12.

JAMES MATHEWS
"Bowser"

"I cannot know everything."

Operetta 12; Intermural Basketball.

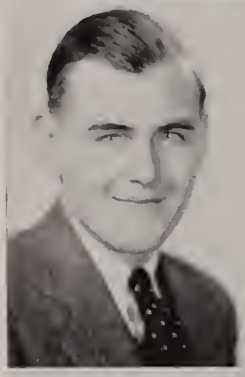

BRYCE MOULTON
"Bill"

"I am Sir Oracle, and when I open my lips, let no dog bark."

Glee Club 9-10-12; Latin Club 10-11; French Club 11; Dramatic Club 12 Vice-Pres.; Student Council 12; Operetta 12; Concert 10; Commencement Speaker 12.

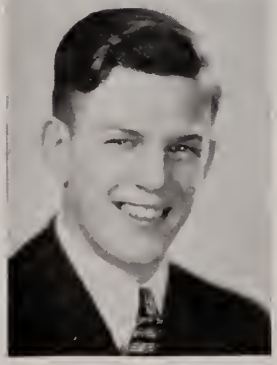

RICHARD NEWTON
"Jake"

"A manly stride, a steady grin, some pep, some brains, he's sure to win."

Basketball 9-10-11-12; Class President 11; Student Council 12; French Club 11-12; Baseball Mgr. 12.

EMMA O'DONNELL
"Becky"

"A sunny disposition gilds the edges of life's blackest cloud."

Dramatic Club 12; French Club 11; Tennis Tourn. 11; Intermural Basketball 10-11; Concert 10; Operetta 12; Glee Club 9-10-11-12; All Around Club 11.

ALICE ROACH
"Al"

"Never misses a trick and has a comment for each card played."

Badminton Tourn. 12; Business Students Club 10; Gym. exhibit 11-12; Home Economics Exhibit 10-11; Operetta 12; Basketball 11-12; Glee Club 9-10-11-12; Student Council 12; All Around Club 12.

ELIZABETH ROBINSON
"Betty"

"A merry heart maketh a cheerful countenance."

Glee Club 10-11-12; Operetta 12; Concert 10; Dramatic Club 12; Home Economics Exhibit 12; Gym exhibit 11; Voice 10.

GEORGIA SCHLEPEGRELL

"They're only truly great who are truly good."

Glee Club 10-11-12; Operetta 12; Gym. Exhibit 9; Home Economics Exhibit 9-12; Dramatic Club Secretary 12; Basketball Mgr. 12; Commencement Speaker 12.

OLGA SEGRINI

"Heart and hand that move together.
Feet that run on willing errands."

Gym. Exhibit 9; Home Economics Exhibit 9; Librarian 12. Stenotype Club Award.

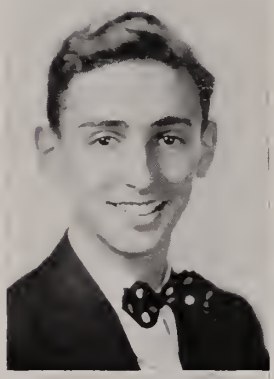

SAMUEL SIEGLER
"Sam"

"A little nonsense now and then is relished
by the best of men."

Dramatic Club 12; Glee Club 10-11-12; Basketball 9-10-11-12; Baseball 9-10-11-12.

ELEANOR SQUIRES
"El"

"Whose nature never changes."

Glee Club 9-10-11-12; Operetta 12; Gym. Exhibit 9; Home Economics Exhibit 9; Dramatic Club 12.

SIDNEY STEVENSON
"Sid"

"His thoughts are free. They cannot be shut up."

Baseball 11-12; Basketball 12; Glee Club 9-10-12.

JANE STONE
"Tweetie"

"Enjoy the present day, trusting very little to tomorrow."

Basketball 10-11-12; Glee Club 12; Dramatic Club 12; Tennis Tourn. 11; Operetta 12; Fashion Show 11; Class Treasurer 10.

ARTHUR VADALA
"Tony"

"He trudged along unknowing what he sought and whistled as he went."

Glee Club 10-11-12; Baseball 10-11-12; Basketball 9-10-11-12; Operetta 12.

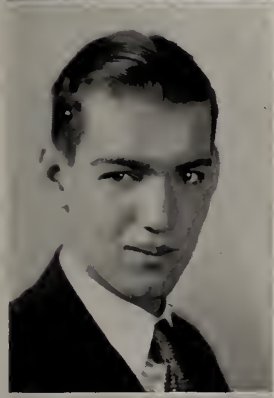

HUGH WILLIAMS
"Willy"

"He will talk—Great Gods! How he will talk."

Glee Club 12; Operetta 12; Ping-Pong tournament winner 12.

ARTHUR WRIGHT
"Junie"

"For even though vanquished he could still argue."

Science Club 11-12.

Rear row, left to right: Richard Newton, Richard Hall, Joseph Eldracker, Eugene Shyne, Coach Harold Clark, Robert Morgan, Albert Connors, George Stevenson, Manager Dana Beach

Front row, left to right: Ass't Mgr. Paul Flamand, John Colaneri, Richard Chase, Richard Bendinelli, Capt. Samuel Seigler, Arthur Vadala, John Baker, Sidney Stevenson, Ass't Mgr. Everett Ross

BASKETBALL

The Boys' Basketball teams this year had a most successful season. Both teams turned in high records of achievement. The First team, playing a schedule of eighteen games, including three at Framingham for the News Trophy, won fourteen, while the Second team played fourteen games and won thirteen of them. The members of the first team were:

Captain Seigler and Bendinelli *forwards*
Baker ..... *center*
Vadala and Chase ..... *guards*
Morgan and Eldracker ..... *substitutes*

The second team:

Morgan, Hall and S. Stevenson *forwards*
Connors ..... *center*
Eldracker, Newton and Colaneri *guards*
G. Stevenson and Shyne ..... *substitutes*

Beach was manager and his assistants were Flamand and Ross.

We were very proud of these teams and the records they have made which include winning the *Framingham News* Trophy the second year in succession and finishing in second place in the Hock-a-mock League. The second team had the best average of any second team in the league.

Sharon 27	Norfolk Aggies	16
Sharon 28	Alumni	26
Sharon 54	Holbrook	19
Sharon 41	Randolph	22
Sharon 20	North Easton	22
Sharon 30	Foxboro	29
Sharon 47	Canton	15
Sharon 31	Stoughton	32
Sharon 41	Wrentham	14
Sharon 33	Stoughton	12
Sharon 25	Holbrook	19
Sharon 56	Randolph	19
Sharon 16	Canton	19
Sharon 22	North Easton	29
Sharon 34	Foxboro	27

FRAMINGHAM TOURNAMENT

Sharon 27	Shrewsbury	22
Sharon 19	Ashland	17
Sharon 48	Upton	21

Rear row, left to right: Mgr. Georgia Schlepegrell, Claire Fitzpatrick, Louise Hayes, Pauline Shepard, Meredith Johnson, Dorothy MacLean, Mgr. Mary Fitzpatrick, Coach Barbara Flemings

Front row, left to right: Philomena Mace, Jane Stone, Alice Roach, Co-captain Florence Allman, Co-captain Marie George, Helen Moore, Ruth Hussey, Mary Farwell

GIRLS' BASKETBALL

The Girls' Basketball Team had a very successful season. Under the leadership of Marie George and Florence Allman the girls won eight of the eleven games played. The games were all exciting, especially the ones we lost. The second team, captained by Claire Fitzpatrick had an equally good record losing only one game of the ten games played. The girls have earned a well deserved reputation among the surrounding towns for their sportsmanship. The team loses an outstanding group of seniors—Florence Allman, forward; Marie George, side-center, or guard; Louise Hayes, center: Philomena Mace, guard; Jane Stone, forward or guard; Catherine Carney, forward; Alice Roach, side-center; Georgia Schlepegrell and Mary Fitzpatrick, managers. The girls have elected Pauline Shepard as captain for next year.

Sharon 30	Stoughton	26	Sharon 19	Alumni	13
Sharon 33	Holbrook	16	Sharon 19	Foxboro	18
Sharon 18	Randolph	22	Sharon 36	North Easton	19
Sharon 15	Stoughton	4	Sharon 28	Randolph	19
Sharon 18	North Easton	16	Sharon 36	Holbrook	27
Sharon 13	Framingham	13	Sharon 13	Foxboro	24

This year the girls started Field Hockey, and their work was particularly difficult as many of them had never seen a game played. Notwithstanding their hard and conscientious work they lost all their games, but for all that, they had a great deal of fun.

Sharon 0	North Easton	5	Sharon 2	Stoughton	5
Sharon 1	Stoughton	5			

Rear row, left to right: Albert Kirstein, Coach Harold Clark, Eugene Shyne, Joseph Eldracker, John Baker, Robert Morgan, Mgr. Richard Newton, John Colaneri

Front row, left to right: Richard Bendinelli, Richard Hall, Samuel Seigler, Capt. John Hayes, Arthur Vadala, Sidney Stevenson, Richard Chase, Albert Connors

BASEBALL

The Baseball team has made a very creditable showing this year. They have won six and lost seven, most of the scores being very close and the games well played.

The line-up of the team was:

Captain Hayes ..... *first base*
Seigler and Baker ..... *catchers*
Connors ..... *pitcher*
Vadala ..... *pitcher and third base*
Hall ..... *second base*
Bendinelli ..... *short stop*
Chase ..... *utility infielder*
Stevenson ..... *left field*
Morgan ..... *center field*
Eldracker ..... *catcher and right field*
Colenari ..... *right field*

Newton was manager and Kerstein was the assistant manager.

Sharon	7	Sumner	1	Sharon	1	Avon	11
Sharon	4	Avon	5	Sharon	1	East Bridgewater	7
Sharon	13	Wrentham	1	Sharon	17	Wrentham	12
Sharon	11	Oliver Ames	14	Sharon	0	Foxboro	10
Sharon	4	Foxboro	7	Sharon	8	Norton	0
Sharon	8	Oliver Ames	7	Sharon	4	West Bridgewater	7
Sharon	7	Norton	6				

Front row, left to right: Thomas Coffey, Richard Whitney, Warren Boyce, Douglas Kitterman, Paul Flamand, William Lyttle, Bertram Friedman, Harold Paul, Herbert Gross

Second row: Winifred O'Leary, Elizabeth O'Leary, Louise Hayes, Philomena Mace, Alice Roach, Mary Farwell, Mona Breswick, Dorothy MacLean, Marjorie Squires, Helen Mann, Alice Wagner, Elizabeth Hampton

Third row: Marilyn Peck, Patricia Morgan, Janet Baker, Marilyn Boyce, Marion Bodwell, Thomas Nelson, Elizabeth Armstrong, Kenneth Stetson, Shirley Nelson, George Stevenson, Irene Bentley, Doris Carter, Barbara Friberg

Rear row: John Colaneri, Maurice Rockett, Donald Gowing, Richard Chase, Richard Bendinelli, Principal Ernest Brown, John Baker, Richard Newton, Bryce Moulton, Eric McNair, Lewis Mullen

Absent: Mary Brigham, Virginia Brulé

THE STUDENT COUNCIL

In lieu of class officers, Grades 7-12 this year have sent representatives to a council which cooperates with the administration in bringing before the various home rooms whatever may need the attention of the students.

The purpose of the council is to increase the number of students participating in class government and to put that representation on a merit basis. Not very much was asked or expected of the council this first year, but next year when it will not be so new and strange the council will assume considerable responsibility in traffic patrol, monitor duty, and promotion of school activities. The responsibility of good self-government and the participation in representative government are two necessary things in the making of American citizens.

Graduation 1936

Senior Speakers

CATHERINE CARNEY
DONALD GOWING
BRYCE MOULTON
GEORGIA SCHLEPEGRELL

•

WINNERS OF SPECIAL AWARDS

American Legion Prize Essay
VIRGINIA BRULE

Essay—"Spirit of Sharon"
PRISCILLA GRANT

Rensselaer Prize
for Excellence in Mathematics and Science
DONALD GOWING

Sons of American Revolution Award
for Excellence in American History
DONALD GOWING

Stenotype Club Award
OLGA SEGRINI

NORTHEASTERN UNIVERSITY

Day Division

COLLEGE OF LIBERAL ARTS

Offers a broad program of college subjects serving as a foundation for the understanding of modern culture, social relations, and technical achievement. The purpose of this program is to give the student a liberal and cultural education and a vocational competence which fits him to enter some specific type of useful employment.

COLLEGE OF BUSINESS ADMINISTRATION

Offers a college program with broad and thorough training in the principles of business with specialization in ACCOUNTING, BANKING and FINANCE, or BUSINESS MANAGEMENT. Instruction is through modern methods including lectures, solution of business problems, class discussions, professional talk by business executives, and motion pictures of manufacturing processes.

COLLEGE OF ENGINEERING

Provides complete college programs in Engineering with professional courses in the fields of CIVIL, MECHANICAL, ELECTRICAL, CHEMICAL, INDUSTRIAL ENGINEERING, and ENGINEERING ADMINISTRATION. General engineering courses are pursued during the Freshman year thus the student need not make a final decision as to the branch of Engineering in which he wishes to specialize until the beginning of the Sophomore year.

Co-operative Plan

The Co-operative Plan, which is available to the students in all courses, provides for a combination of practical industrial experience with classroom instruction. Under this plan the student is able to earn a portion of his school expenses as well as to form business contacts which prove valuable in later years.

Degrees Awarded

Bachelor of Arts — Bachelor of Science

For catalog or further information write to:

NORTHEASTERN UNIVERSITY

MILTON J. SCHLAGENHAUF, Director of Admissions

BOSTON, MASSACHUSETTS

Compliments of

BEACH AND BELLEDEU, INC.

STATIONERS *and* PRINTERS

94 Portland Street

Boston, Mass.

Laf. 5493-4

Compliments of

DUNN'S

on Route 1 — Sharon, Mass.

GOOD FOOD AND ICE CREAM

DANCING WEDNESDAY *and* SATURDAY NIGHTS

No Cover or Minimum Charge

Compliments of

DR. HAROLD W. TATE

Compliments of

B. LAWRENCE AND SON

67 Moose Hill Parkway

LIFE INSURANCE ~ ANNUITIES

Compliments of

MACKAY STATIONERY STORE

AND

CARD SHOP

Where the clerks are glad to see you—

PHONE 900

Compliments of

A. BENDINELLI & SONS

FRUITS — GROCERIES — ICE CREAM

Sharon Walpole

Compliments of

F. I. JACKSON

Compliments of

THE WARREN KAY VANTINE

STUDIO, INC.

★

Class photographer for

SHARON HIGH SCHOOL "36"

★

160 Boylston St. Boston, Mass.

Business Training for Young Men and Women

BURDETT COLLEGE

156 STUART STREET - BOSTON, MASS.

Telephone Hancock 6300

58th year begins in September

Write or Telephone for Day or Evening Catalog

Business Administration
Accounting
Executive Secretarial
Shorthand and Typewriting
Business, and Finishing Courses

One and Two-Year Programs. Previous commercial training not required for entrance. Leading colleges represented in attendance. Students from different states.

Placement service free to graduates

1478 employment calls received and 914 positions filled in 1935.

Compliments of

BEATRICE FLORAL GARDENS

FLOWERS AND PLANTS FOR ALL OCCASIONS

630 So. Main St.

Sharon, Massachusetts

Telephone 776

Compliments of

TAYLOR'S GARAGE

CHEVROLET SALES & SERVICE

Telephone 913

Compliments of

THE BELL HOUSE, INC.

LUNCHEONS — TEAS — BRIDGE — DINNERS

Open 12 to 9

162 North Main Street

Sharon 821

Sharon - Massachusetts

Compliments of

NORFOLK LUMBER CO.
STOUGHTON, MASS.

Tel. Stoughton 372

Compliments of

CLARENCE THE BARBER

SHARON OIL COMPANY—GEORGE MARKT

ELIZABETH PECK—BEAUTY SHOP

GEORGE V. HOCHMAN, M.D.

HENRY GEORGE

Compliments of

ROCKETTS

CLEANSERS *and* DYERS

ALTERATIONS, REPAIRS AND COAT LINING

RUGS ~ BLANKETS

Write or Call SHARON 919 *Free Call and Delivery*

Compliments of

THE PETTEE COMPANY

GENERAL MERCHANDISE

Telephone Sharon 921

Sharon High School
Yearbook, 1936

Sharon High School
Yearbook, 1936

DATE DUE	BORROWER'S NAME
	Chris Brillant